

Inspection plan
Porur Village

- site was inspected on 26-03-03
- site lies in least
- site abuts the road with 30' and 26'0" front and rear
- Street lights
- No drainage



PLAN SHOWING THE PROPOSED CONSTRUCTION OF RESIDENTIAL BUILDING AT PLOT No.150-A & 150-B(PART) LAKSHMI NAGAR EXTENSION IN S.No.148 PART OF PORUR VILLAGE, AMBATTUR TALUK, THIRUVALLUR DISTRICT.
SCALE:- 1" = 80'0" (1:100)

CMDA "A" CHANNEL
C. No. 12/6370/03
Scrutiny Plan / Revised Plan
P. A. 12/03/03
A.P.

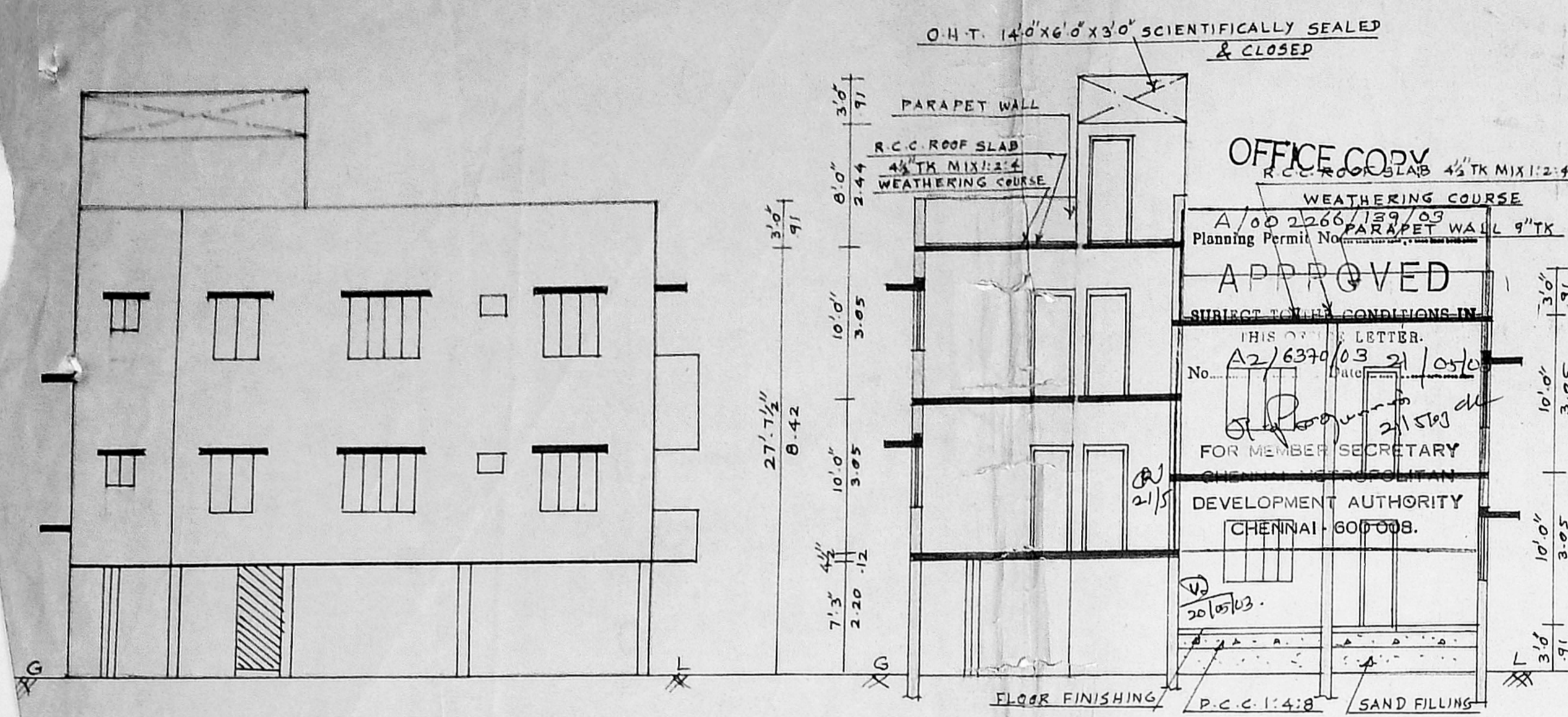
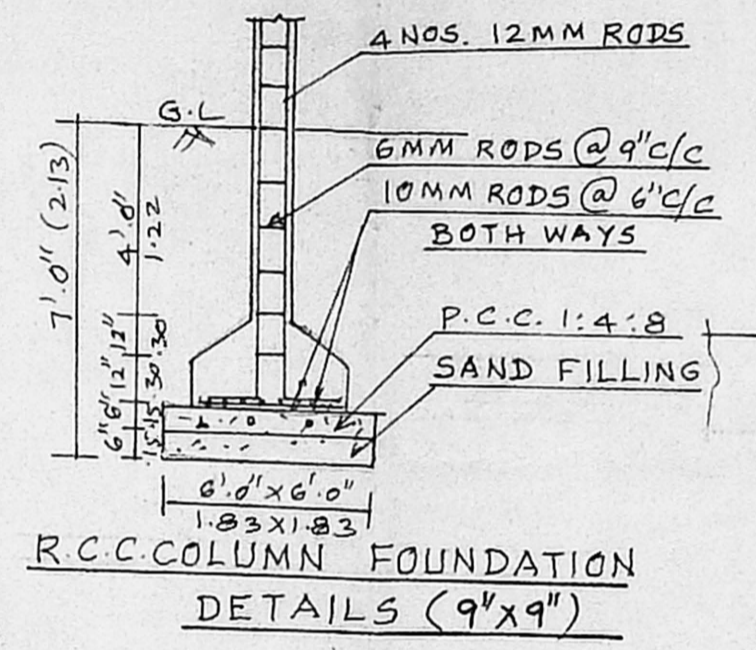
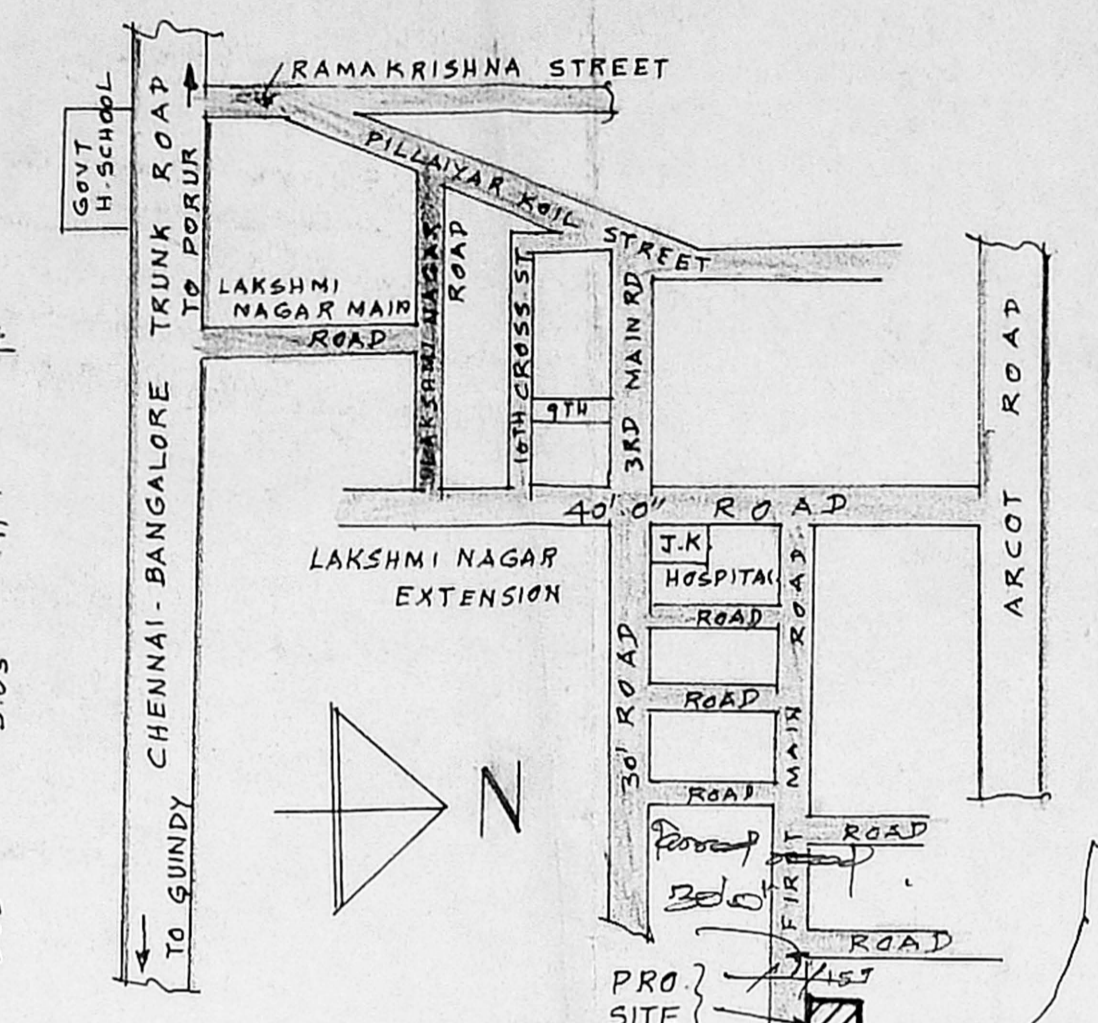

KEY PLAN
NOT TO SCALE

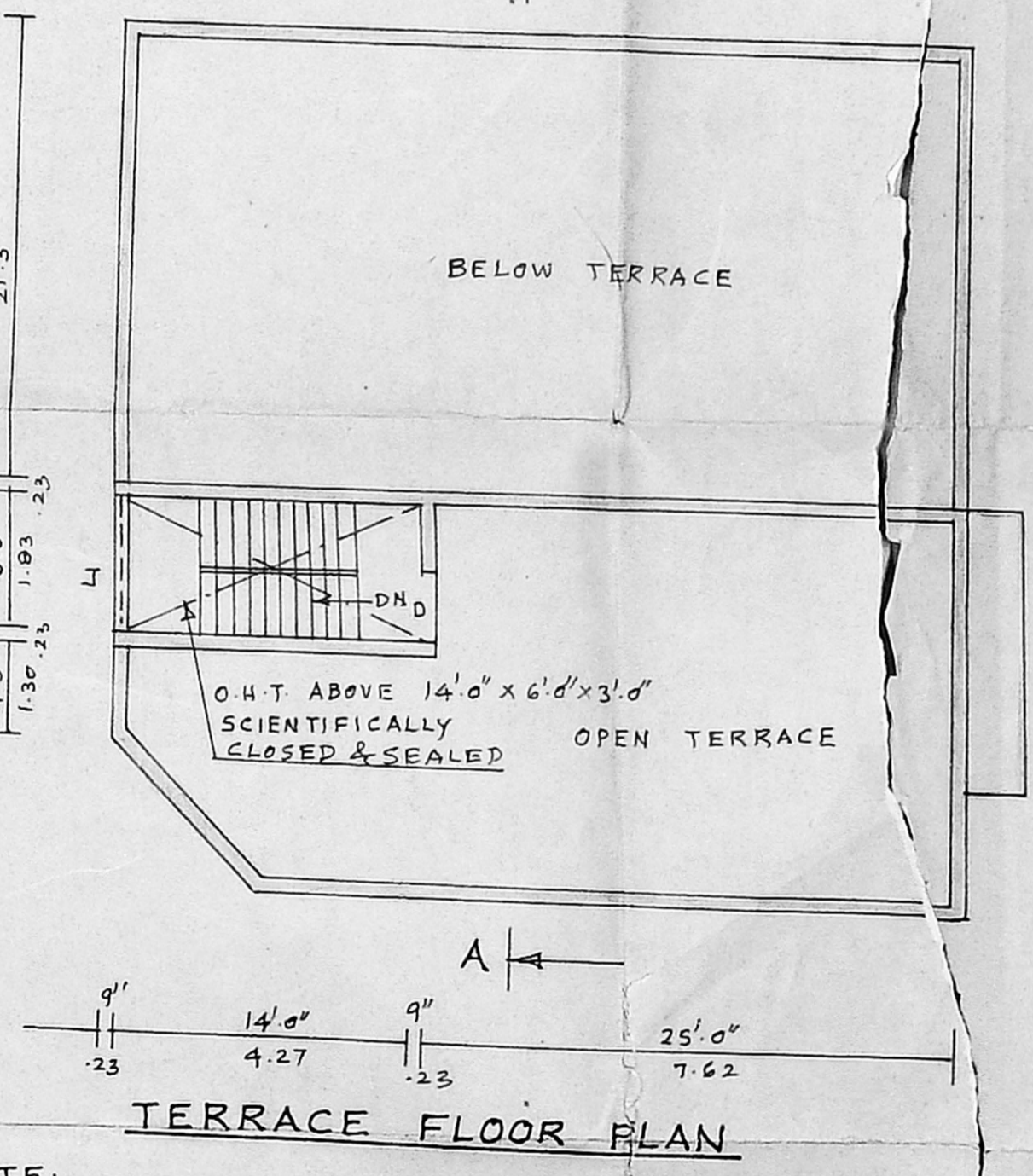
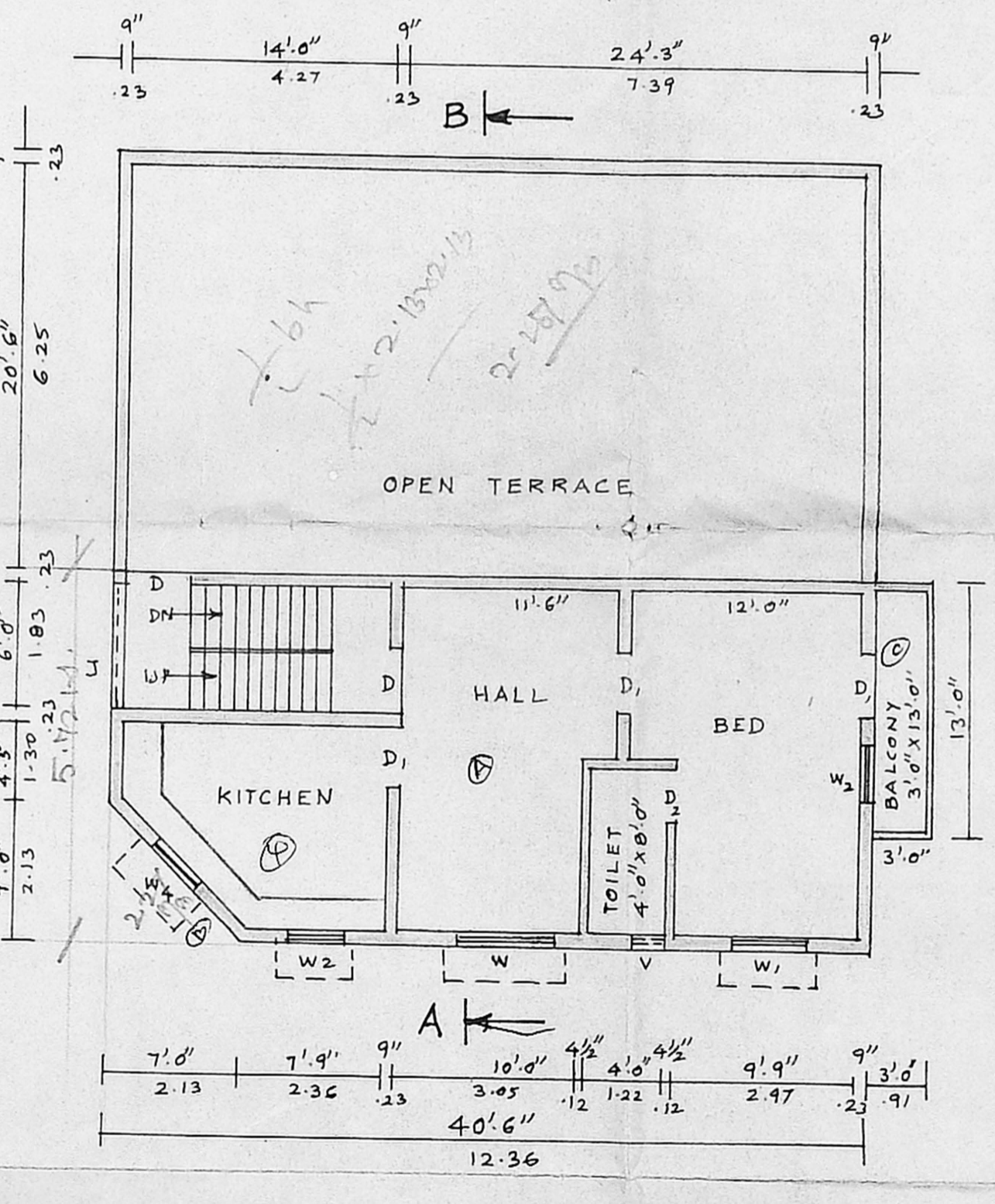
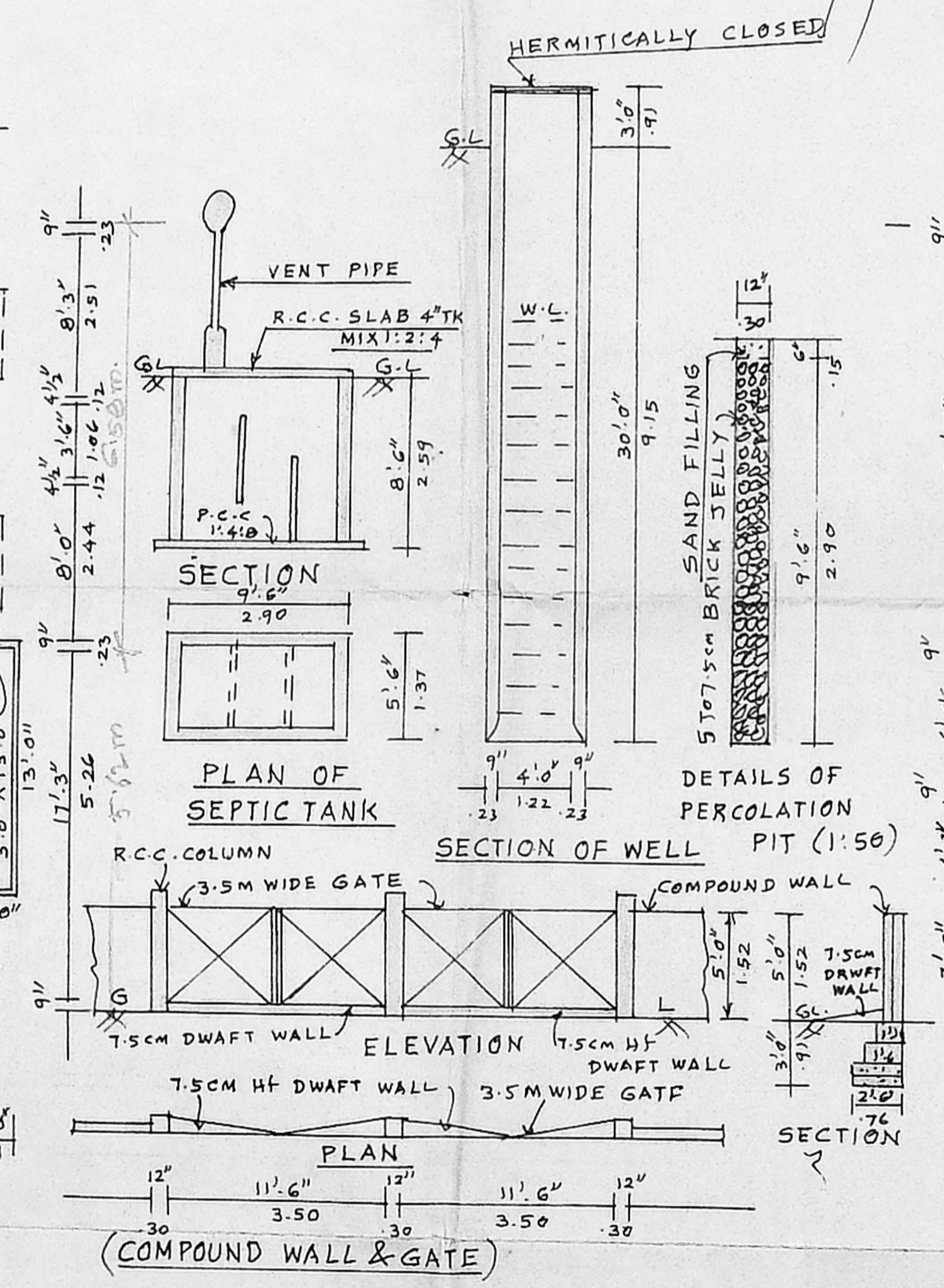
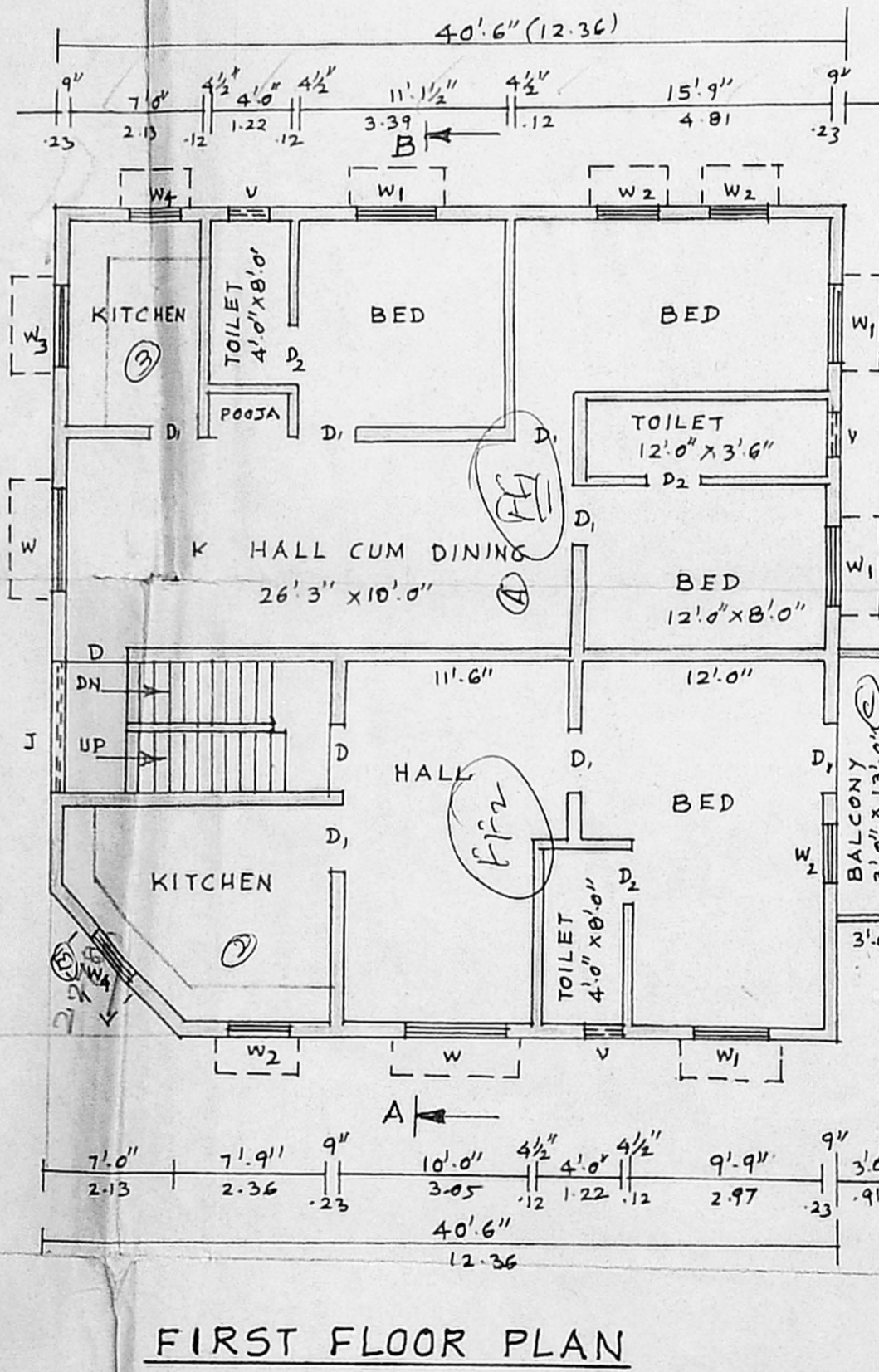
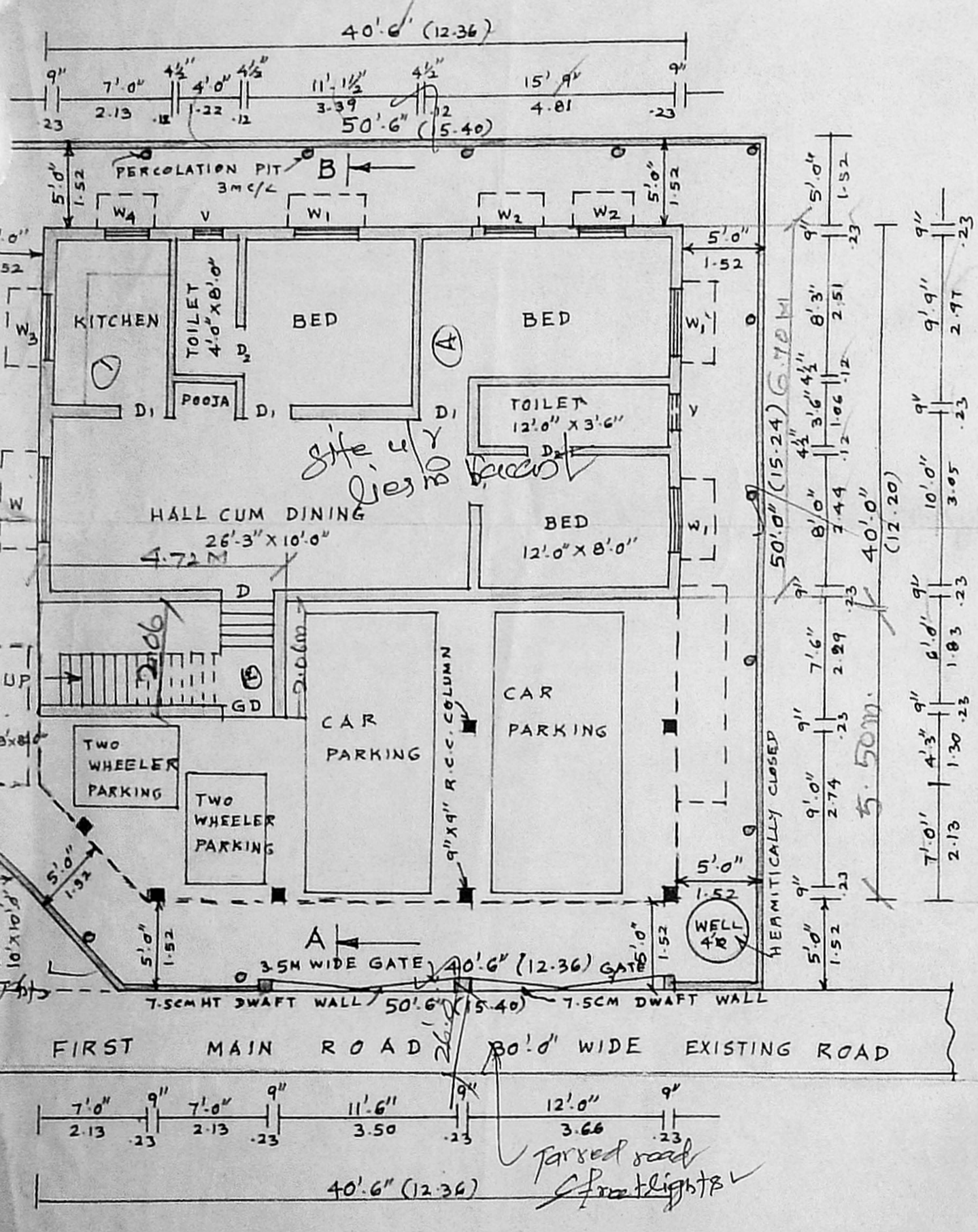

| JOINERY | | |
|----------------|-----------|-------------|
| G.D GRIL DOOR | 3'3"x6'6" | 1.00 X 2.98 |
| D DOOR | 3'3"x7'0" | 1.00 X 2.13 |
| D1 DOOR | 3'0"x7'0" | 0.91 X 2.13 |
| D2 DOOR | 2'6"x7'0" | 0.76 X 2.13 |
| W WINDOW | 5'0"x4'0" | 1.52 X 1.22 |
| W1 WINDOW | 4'0"x4'0" | 1.22 X 1.22 |
| W2 WINDOW | 3'0"x4'0" | 0.91 X 1.22 |
| W3 WINDOW | 4'0"x2'0" | 1.22 X 0.61 |
| W4 WINDOW | 3'0"x2'0" | 0.91 X 0.61 |
| V VENTILATOR | 2'0"x1'6" | 0.61 X 0.46 |
| J R.C.C. JALLY | 6'0"x4'0" | 1.83 X 1.22 |

| AREA STATEMENT | | |
|-----------------------|------------|-------------------|
| | SQFT | SQM |
| PLOT EXTENT | = 2525.00 | 234.58 |
| GROUND FLOOR | = 995.63 | 92.50 |
| STILT FLOOR (N.E.S.I) | 599.87 | 55.73 |
| FIRST FLOOR | = 1634.50 | 151.85 |
| SECOND FLOOR | = 773.875 | 71.89 |
| TOTAL | = 4003.875 | 371.97 |
| F.S.I = 1.348 | | COVERAGE = 64.73% |

| COLOUR INDEX | |
|---------------|--|
| PROPOSED | |
| ROAD | |
| SITE BOUNDARY | |

OWNER
[Signature]
M. KUBENDRAN, D.G.E.
Consulting Engineer,
LICENSED SURVEYOR CLASS II No. 724
CORPORATION OF CHENNAI
No. 10, Ramakrishna Road Street,
PORUR, CHENNAI-116.
LICENSED SURVEYOR

NOTE:-
MMDA APPROVED LAYOUT PPC/L.O.No.1/75
TREAD = 9"
RISER = 6"